

## Residual Uninsured, Uncompensated Care



### Dan Derksen MD

Walter H. Pearce Endowed Chair & Director, Center for Rural Health  
Professor & Chair, Public Health Policy & Management Section  
Mel and Enid Zuckerman College of Public Health  
January 17, 2014, Phoenix, AZ  
dderksen@email.arizona.edu

You're never going to get health insurance.

Feel free to click around on this site for a few hours, though. I won't stop you.

APPLY NOW



HHS Secretary  
Kathleen Sebelius



South Park 10/30/13

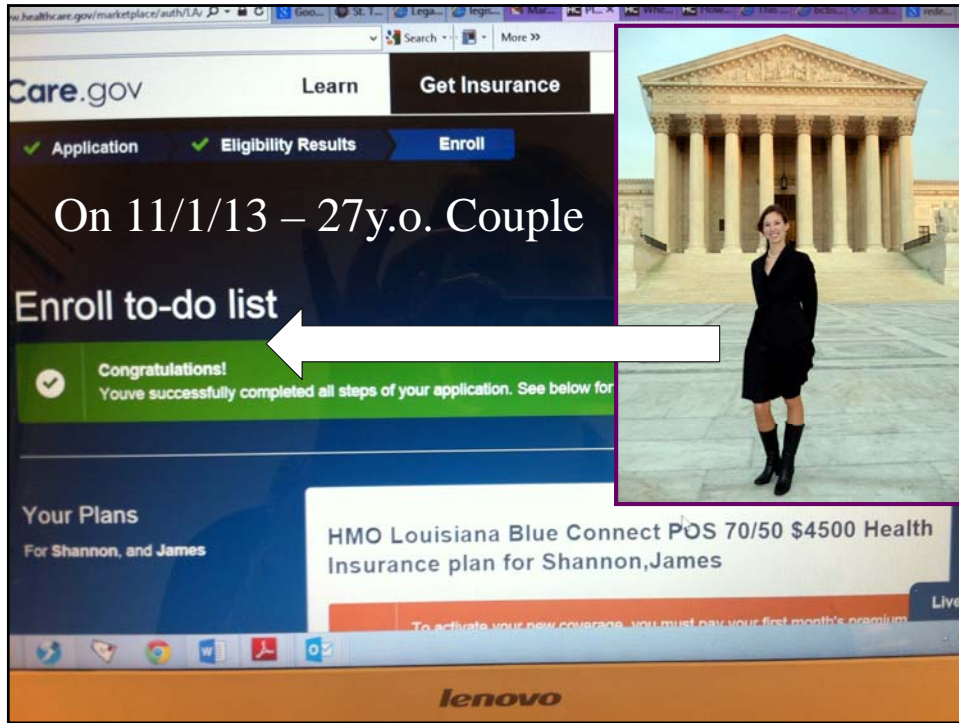

<b>Coverage Oct-Dec 2013</b>			
Month	1. Oct	2. Nov	3. Dec
Marketplace Total (Plan Selected)	106,185	364,682	2,153,000
State Marketplaces	79,391	227,478	956,000
Federal Marketplaces	26,794	137,204	1,196,000
Det. Eligible - Medicaid	400,000	800,000	1,600,000
Unique HealthCare.gov Visitors	27m	39m	53m
% CBO Marketplace Est. (7m)	1.5%	5.2%	<b>30%</b>
% CBO Medicaid Est. (9m)	4.4%	8.9%	<b>30%</b>
MA Romneycare Enrollment first 3 mo (Yr One Ttl: 36,167)	226 (0.6%)	4,186 (11.6%)	10,451 (29%)

1/7/14 at: [http://aspe.hhs.gov/health/reports/2013/MarketPlaceEnrollment/Dec2013/ib\\_2013dec\\_enrollment.pdf](http://aspe.hhs.gov/health/reports/2013/MarketPlaceEnrollment/Dec2013/ib_2013dec_enrollment.pdf)  
 1/7/14 at: [http://aspe.hhs.gov/health/reports/2013/marketplaceenrollment/rpt\\_enrollment.pdf](http://aspe.hhs.gov/health/reports/2013/marketplaceenrollment/rpt_enrollment.pdf)  
 1/13/14 at: [http://aspe.hhs.gov/health/reports/2014/MarketPlaceEnrollment/Jan2014/ib\\_2014jan\\_enrollment.pdf](http://aspe.hhs.gov/health/reports/2014/MarketPlaceEnrollment/Jan2014/ib_2014jan_enrollment.pdf)

01/17/14 Dan Derksen MD

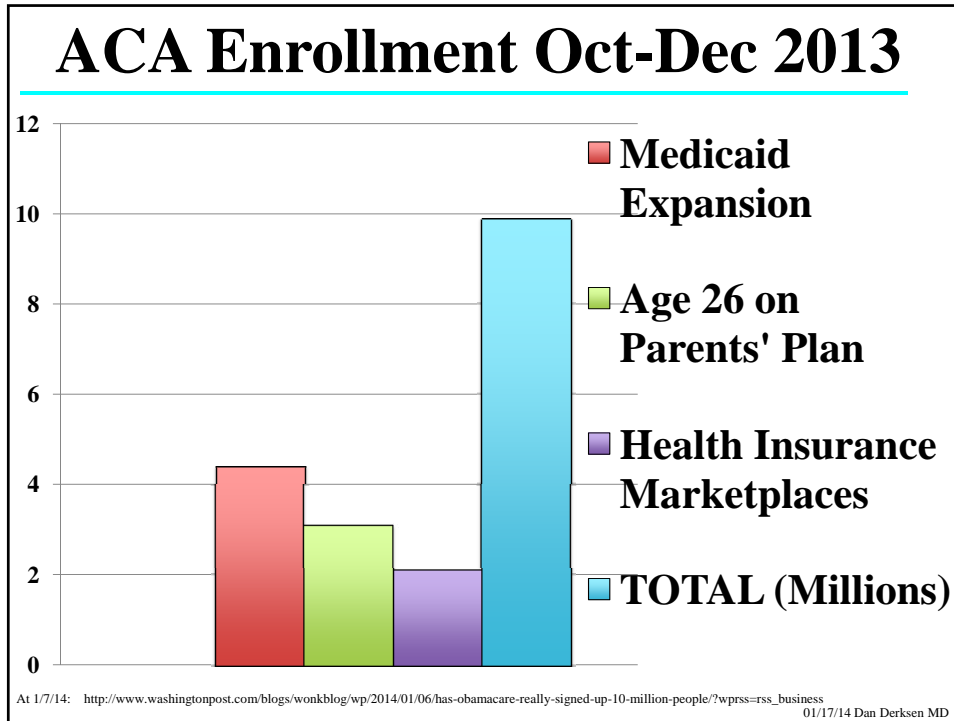

### ACA Coverage Est. CBO in 2014

Expands Medicaid (<138% FPL)	9 million
Creates Marketplaces (138- 400% FPL)	7 million
Covers to age 26 on parents' plan	3 million
<u>Employer Sponsored + Nongroup Ins</u>	<u>-2 million</u>
<b>Increase in Insured</b>	<b>17 million</b>
Residual Uninsured	29 million

**Enrollment began 10/1/13, ends 3/31/13**  
**Coverage began 1/1/14**

CBO's Estimate of the Effects of the Affordable Care Act on Health Insurance Coverage, updated estimate based on large employer penalty delay to 2015. Congressional Budget Office. Accessed 01/03/14.  
[http://www.cbo.gov/sites/default/files/cbofiles/attachments/44190\\_EffectsAffordableCareActHealthInsuranceCoverage\\_2.pdf](http://www.cbo.gov/sites/default/files/cbofiles/attachments/44190_EffectsAffordableCareActHealthInsuranceCoverage_2.pdf)  
 01/17/14 Dan Derksen MD

## U.S. Health Spending: The Good News

- 2009-12: Slowest growth in history of National Health Expenditure Accounts
- Cost growth averaged 3.9% year for 4 yrs
- Cost growth was 7.4%/yr 1980-2009

[http://economix.blogs.nytimes.com/2013/09/24/national-health-costs-vs-your-health-costs/?\\_r=0](http://economix.blogs.nytimes.com/2013/09/24/national-health-costs-vs-your-health-costs/?_r=0)  
<http://content.healthaffairs.org/content/33/1/67.full.pdf+html>  
<http://kaiserfamilyfoundation.files.wordpress.com/2013/01/7670-03.pdf>

01/17/14 Dan Derksen MD

## STATUS QUO NOT A VIABLE OPTION Worker Cost Sharing 1999-2011

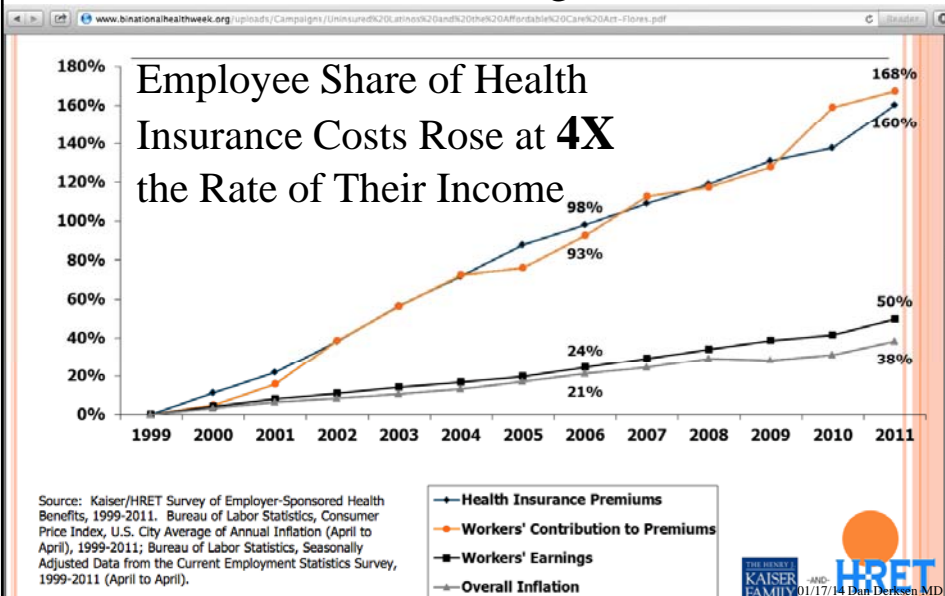

## Current AZ Health Coverage / Insurance

<b>Payer Source</b>	<b># Arizonans</b>
Medicaid	1,200,000
Uninsured	1,200,000
Medicare	800,000
Private Insurance	3,300,000
Total Pop. AZ	6,500,000

Accessed 1/4/14 at: <http://kff.org/other/state-indicator/total-population/?state=az>

01/17/14 Dan Derksen MD

## Current AZ Health Coverage / Insurance

**AZ Bottom 5 State: 80% Participation Rate for Medicaid/CHIP Children**

**Maricopa County: 3<sup>rd</sup> Worst County in U.S. for Uninsured Kids**

**First State to Freeze Kids Care Enrollment in 2010, KidsCare Ends in Arizona on 1/31/14**

Accessed 1/9/14 at: <http://kaiserfamilyfoundation.files.wordpress.com/2013/01/8232.pdf>

01/17/14 Dan Derksen MD

### Bottom 10 States Uninsured (3-Yr. Avg. 2009-2011)

STATE	% UNINSURED	#UNINSURED
1. TX	24.6	6,192,000
2. NV	21.5	576,000
3. FL	20.7	3,882,000
4. NM	20.6	416,000
5. GA	19.7	1,907,000
6. CA	19.5	7,256,000
7. SC	18.8	857,000
8. AZ	18.5	1,201,000
9. LA	18.4	819,000
10. MS	18.2	528,000
TEN STATE TOTAL		23,634,000
U.S.	16.0	49,183,000

**These Ten States Have 48% of U.S. Uninsured**

Adapted by Dan Derksen MD from US Census Bureau Data Accessed 11/2/13 at: [http://www.census.gov/hhes/www/hlthins/data/historical/HIB\\_tables.html](http://www.census.gov/hhes/www/hlthins/data/historical/HIB_tables.html)

01/17/14 Dan Derksen MD

### 48% of the U.S. Uninsured Live in 10 States Marketplace Enrollment Low

STATE	% Uninsured	# Uninsured	#Uninsured Children 2012	Dec#Selected Marketplace Plan	Nov#Selected Marketplace Plan	Oct#Selected Marketplace Plan
1. TX	24.6	6,192,000	863,920	118,532	14,038	3,000
2. NV	21.5	576,000	110,147	22,566	4,834	1,217
3. FL	20.7	3,882,000	436,166	158,030	17,908	3,571
4. NM	20.6	416,000	41,435	7,688	934	172
5. GA	19.7	1,907,000	219,961	58,611	6,859	1,390
6. CA	19.5	7,256,000	730,092	498,794	107,087	35,364
7. SC	18.8	857,000	89,114	24,026	2,761	572
8. AZ	18.5	1,201,000	213,962	27,943	3,601	739
9. LA	18.4	819,000	59,071	17,548	2,193	387
10. MS	18.2	528,000	54,741	8,045	802	148
Total		23,634,000	2,818,609	941,783	161,017	46,560
U.S.	15.7	49,183,000	5,263,807	2,153,421	364,682	106,185

01/17/14 Dan Derksen MD

# Four US-Mexico Border States >50% U.S. Hispanic Uninsured

Number and Percent of Uninsured Latinos in the Border Counties and States

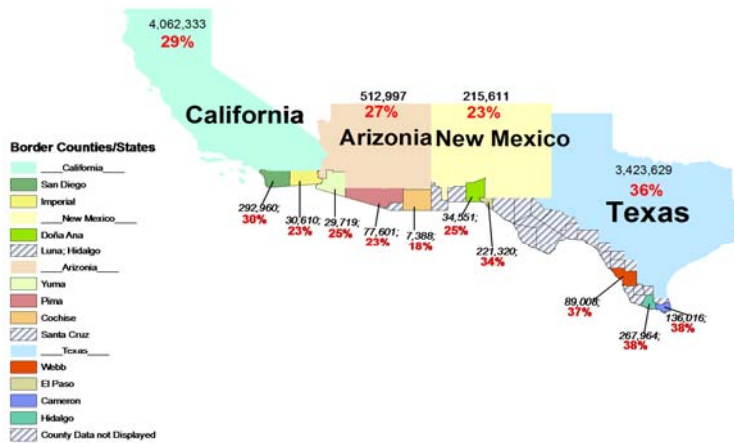

Binational Policy Forum on Migration and Global Health 2011. Accessed 11/2/13 at: <http://www.binationalhealthweek.org/uploads/Campaigns/Uninsured%20Latinos%20and%20the%20Affordable%20Care%01/17/14> Dan Derksen MD

## Coverage Disparities → Poor Health Outcomes



	Percent Uninsured
American Indian	31%
Hispanic/Latino	29%
White	11%

US: 3.1 million Hispanics will be covered by Medicaid expansion, 1.4 million by the Marketplaces

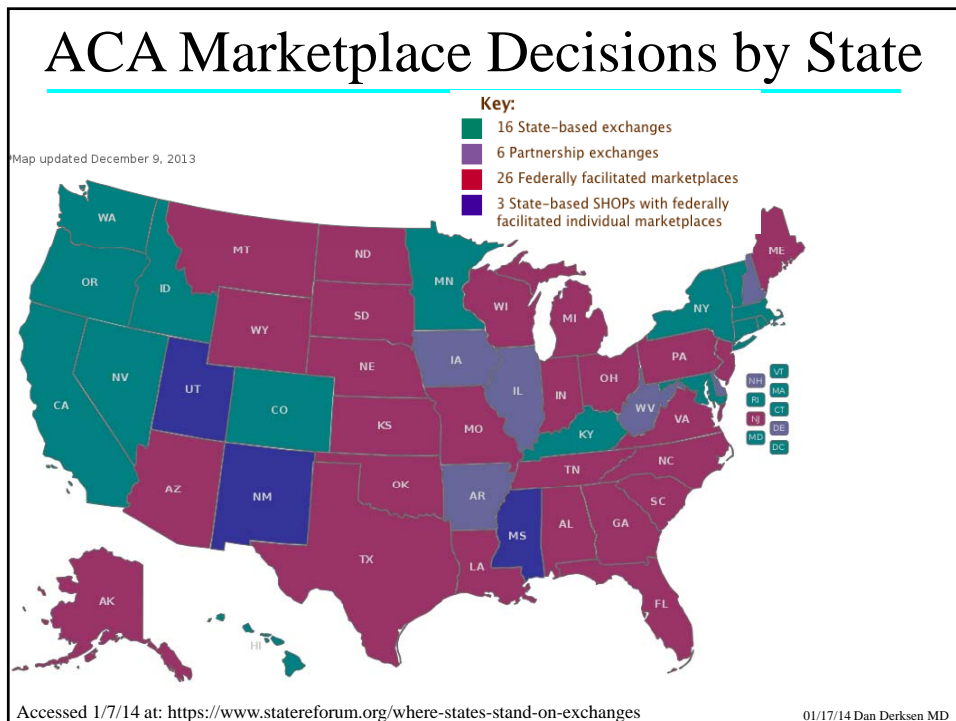
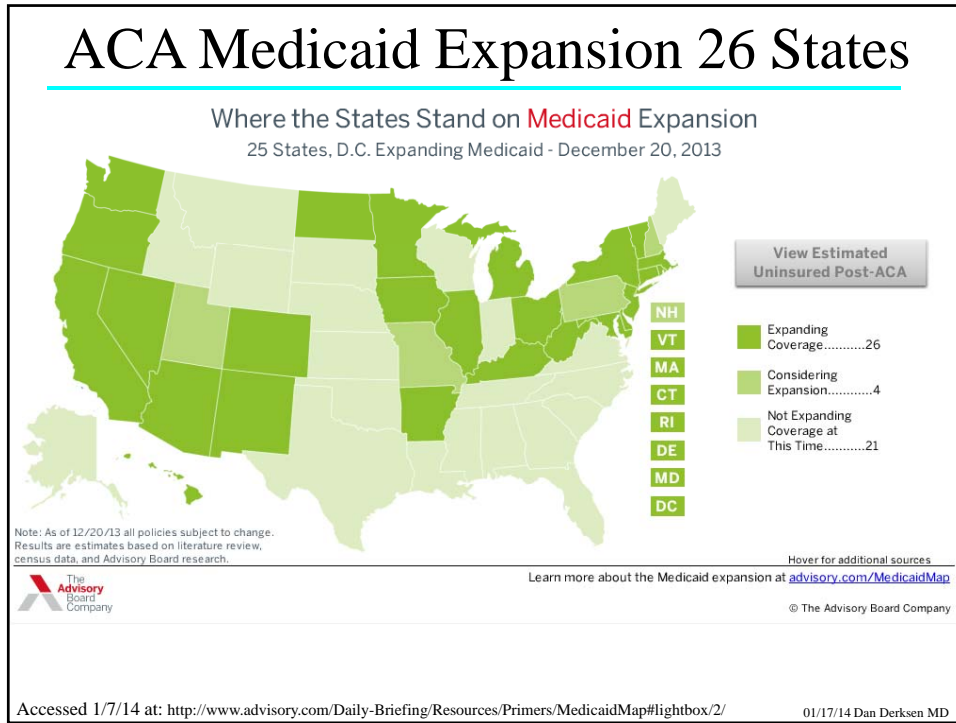





## Assuring an Excellent Health Workforce

## Access to Health Care

75% Pop. Lives in Phoenix, Tucson  
86% Physicians in Phoenix, Tucson  
Public Land (55%)  
Reservation (28%)

**CHALLENGE:**  
**Distribute the health workforce to the areas of high need**

Arizona  
Primary Care Health Professional Shortage Areas  
September 2012

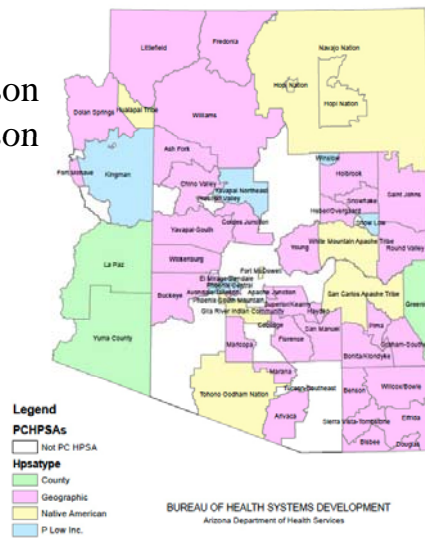

01/17/14 Dan Derksen MD

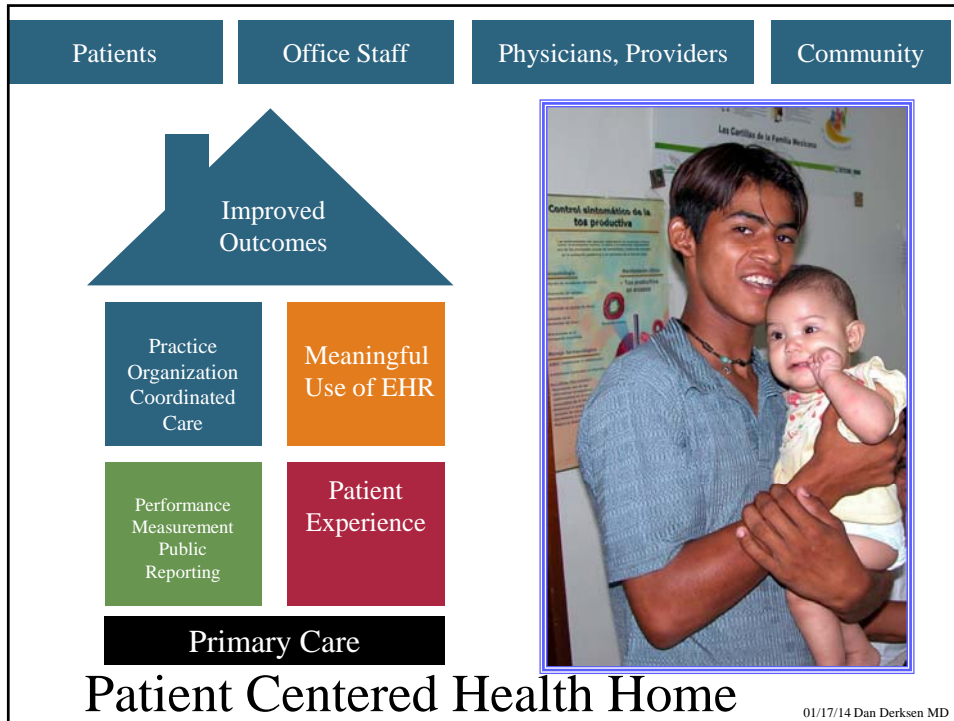

## Applying Public Health Policy at the Clinic and Hospital Levels



Teaching Health Centers – Service/Learning  
Health Commons - Community Based, Team  
Based Education and Care Delivery  
Financing: Medicaid GME \$\$\$ ?

The pessimist complains about the wind;  
the optimist expects it to change;  
**the realist adjusts the sails.**

William Arthur Ward

